

Patient report

Bio-Rad DATE: 01/13/2020
D-10 TIME: 06:31 PM
S/N: #DC2K755917 Software version: 4.30-2
Sample ID: 10514238
Injection date 01/13/2020 06:24 PM
Injection #: 60 Method: HbA1c
Rack #: --- Rack position: 3

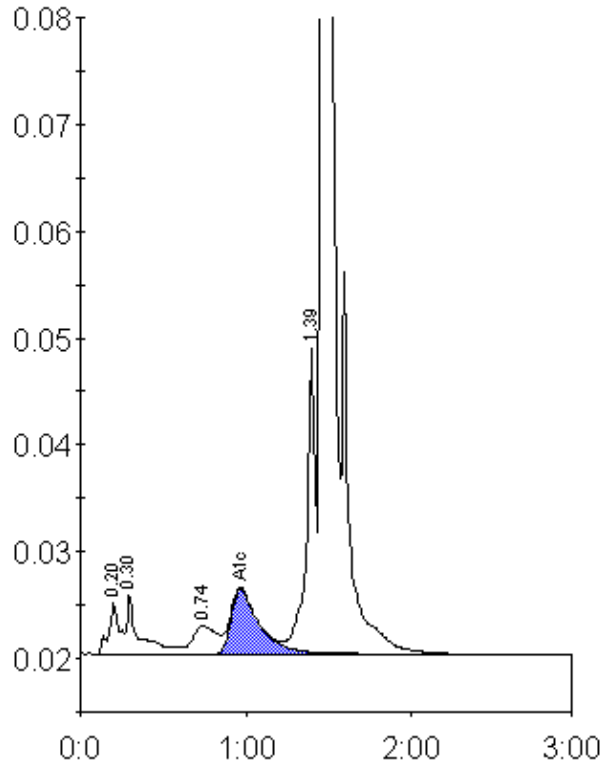

Peak table - ID: 10514238

Peak	R.time	Height	Area	Area %
A1a	0.20	4753	21063	1.2
A1b	0.30	5584	29590	1.7
LA1c/CHb-1	0.74	2622	26750	1.5
A1c	0.97	6105	71562	5.6
P3	1.39	28889	110181	6.2
A0	1.46	514733	1530805	85.5
Total Area:		1789950		

Concentration:	%
A1c	5.6